

**Quadra St between Cloverdale Ave and Tattersall Dr**  
December 04, 2017 To December 08, 2017



The data presented here is for information purposes only and should not be considered authoritative for construction, geotechnical, engineering, navigational, legal, or other site-specific uses. The information shared is owned by the Transportation Division of the Engineering Department at the District of Saanich. Accuracy is not guaranteed.

Start Date: 4-Dec-17  
 Start Time: 21:00  
 Station ID: M0027-04

**Location 1: Quadra St between Cloverdale Ave and Tattersall Dr**

Note:

DATE:	December 4, 2017		December 5, 2017		December 6, 2017		December 7, 2017		December 8, 2017		WK AVG		WK AVG	HOURLY
	MON		TUE		WED		THURS		FRI				CH 1+2	%
Time:	NB	SB	NB	SB	NB	SB	NB	SB	NB	SB	NB	SB		
12-1 AM			55	50	67	47	53	44	71	49	62	48	109	0.5%
1-2 AM			28	22	33	17	32	17	40	32	33	22	55	0.3%
2-3 AM			24	12	20	14	18	17	41	23	26	17	42	0.2%
3-4 AM			22	15	24	11	27	15	25	8	25	12	37	0.2%
4-5 AM			23	18	27	21	25	28	33	20	27	22	49	0.2%
5-6 AM			70	66	71	63	69	63	68	64	70	64	134	0.7%
6-7 AM			204	218	174	230	207	231	177	217	191	224	415	2.1%
7-8 AM			477	551	479	516	508	535	472	498	484	525	1009	5.0%
8-9 AM			707	833	715	858	704	798	686	771	703	815	1518	7.6%
9-10 AM			595	599	625	626	614	626	594	621	607	618	1225	6.1%
10-11 AM			577	586	571	535	569	551	641	554	590	557	1146	5.7%
11-12 PM			646	615	629	600	670	572	725	633	668	605	1273	6.4%
12-1 PM			725	618	648	607	700	605	735	623	702	613	1315	6.6%
1-2 PM			725	594	768	568	754	613	766	659	753	609	1362	6.8%
2-3 PM			749	650	811	627	821	642	870	654	813	643	1456	7.3%
3-4 PM			949	698	921	699	949	667	1014	707	958	693	1651	8.2%
4-5 PM			1024	736	1003	748	1037	714	1015	718	1020	729	1749	8.7%
5-6 PM			950	601	952	600	992	646	899	674	948	630	1579	7.9%
6-7 PM			629	524	628	476	664	562	640	562	640	531	1171	5.8%
7-8 PM			466	351	462	403	498	412			475	389	864	4.3%
8-9 PM			333	297	431	280	390	333			385	303	688	3.4%
9-10 PM	229	273	322	280	370	274	340	274			315	275	591	2.9%
10-11 PM	200	142	247	158	176	165	204	199			207	166	373	1.9%
11-12 AM	132	93	116	98	145	96	120	88			128	94	222	1.1%
<b>LANES</b>			<b>10663</b>	<b>9190</b>	<b>10750</b>	<b>9081</b>	<b>10965</b>	<b>9252</b>			<b>10828</b>	<b>9203</b>	<b>20030</b>	<b>100.0%</b>
<b>TOTAL</b>			<b>19853</b>		<b>19831</b>		<b>20217</b>				<b>20040</b>			
	MON		TUE		WED		THURS		FRI		WK AVG			

PEAK HOUR					TOTAL VEHICALS-PEAK PERIODS		2 HOUR PEAK INTERVALS					
MAX. 7 - 9 am PEAK HOUR	1518	⇒	7.6%	between	8-9 AM	8442	⇒	6 HR TOTAL	<b>2 HR AM (7 - 9 AM)</b>			
MAX. 7 - 11 am PEAK HOUR	1518	⇒	7.6%	between	8-9 AM	5854	⇒	4 HR TOTAL	VEH / HR	VEH / 2HR	2 HR %	
									7-8 AM	1009	2527	12.6%
									8-9 AM	1518		
MAX. 11 am - 1 pm PEAK HOUR	1315	⇒	6.6%	between	12-1 PM	<b>2 HR NOON (11 - 1 PM)</b>						
MAX. 11 am - 3 pm PEAK HOUR	1456	⇒	7.3%	between	2-3 PM	VEH / HR    VEH / 2HR    2 HR %						
						11-12 PM	1273	2588	12.9%			
						12-1 PM	1315					
MAX. 4 - 6 pm PEAK HOUR	1749	⇒	8.7%	between	4-5 PM	<b>2 HR PM (4 - 6 PM)</b>						
MAX. 3 - 6 pm PEAK HOUR	1749	⇒	8.7%	between	4-5 PM	VEH / HR    VEH / 2HR    2 HR %						
						4-5 PM	1749	3327	16.6%			
						5-6 PM	1579					

# Vehicle Speed Summary

Saanich Engineering Department

Count Id: **M0027-04**

Filename: [Quadra St between Cloverdale Ave and Tattersall Dr-Dec-2017.xlsx](#)

**Location:** Quadra St between Cloverdale Ave and Tattersall Dr

Note:

Direction: **North-South**

Dates: **December 04, 2017 To December 08, 2017**

*Filtered data*

AVG. SPEED	<b>27</b> mph	<b>43</b> km/h
50 % SPEED	<b>25</b> mph	<b>40</b> km/h
85 % SPEED	<b>31</b> mph	<b>49</b> km/h
95 % SPEED	<b>37</b> mph	<b>60</b> km/h

Location Map

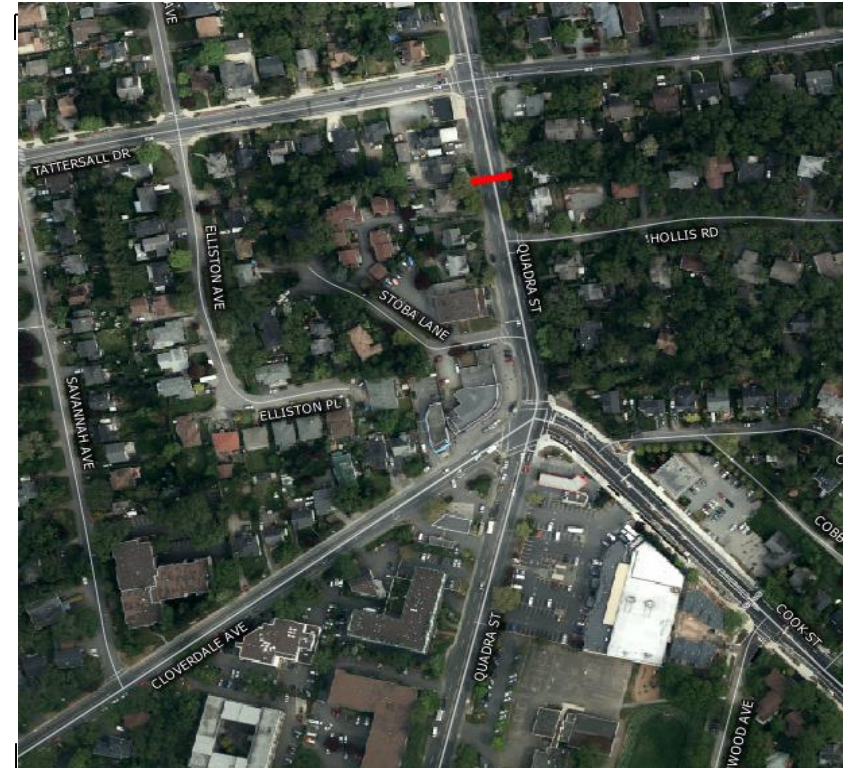

# Vehicle Classification Summary

Saanich Engineering Department

Count Id: [M0027-04](#)

Filename: Quadra St between Cloverdale Ave and Tattersall Dr-Dec-2017.xlsx

**Location:** Quadra St between Cloverdale Ave and Tattersall Dr

Note:

Direction: **North-South**

Dates: **December 04, 2017 To December 08, 2017**

*Filtered data*

FHWA CLASSIFICATION															
CYCLES	CARS + TRL	2 AXLE LONG	BUS	RIGID 2 AXLE SU HGV	RIGID 3 AXLE SU HGV	4 AXLE SU HGV	<5 AXLE ARTIC	5 AXLE ARTIC	6 AXLE ARTIC	<6 AXLE MULTI	6 AXLE MULTI	> 6 AXLE MULTI	UNCLASSIFIED	TOTAL	
CS 1	CS 2	CS 3	CS 4	CS 5	CS 6	CS 7	CS 8	CS 9	CS10	CS11	CS12	CS13	CS14		
<b>743</b>	<b>53246</b>	<b>10934</b>	<b>579</b>	<b>2248</b>	<b>88</b>	<b>3</b>	<b>40</b>	<b>16</b>	<b>3</b>	<b>0</b>	<b>0</b>	<b>1</b>	<b>10943</b>	<b>78844</b>	
0.9%	67.5%	13.9%	0.7%	2.9%	0.1%	0.0%	0.1%	0.0%	0.0%	0.0%	0.0%	0.0%	13.9%	100.0%	
<-----	82.3% ----->		0.7%	2.9%	<-----			0.2%	----->				13.9%	100.0%	
<-----	82.3% ----->		0.7%	<-----				3.0%	----->				13.9%	100.0%	
<-----	82.3% ----->		<-----					3.8%	----->				13.9%	100.0%	